

BORIS MOGILEVSKIY

"IF I SHOULD LOSE YOU"

https://youtu.be/oh7_Q89tujQ

TRANSCRIPTION: JOSE MENEZES
<http://zimk.blogspot.pt/>

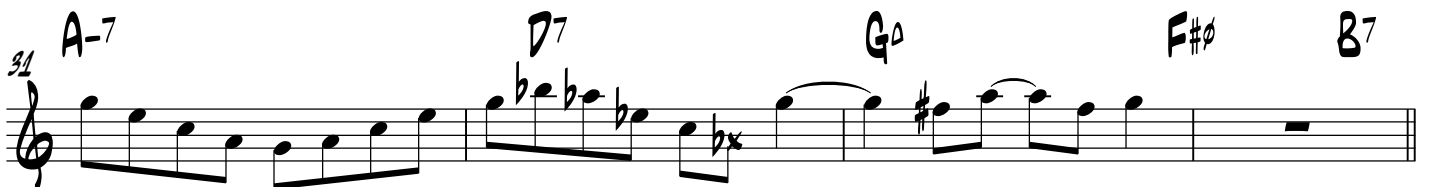
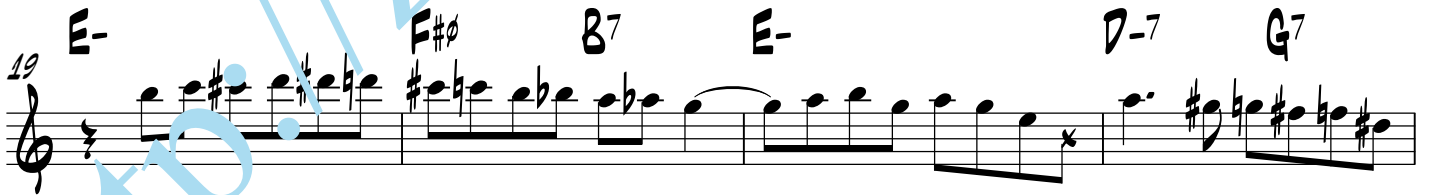
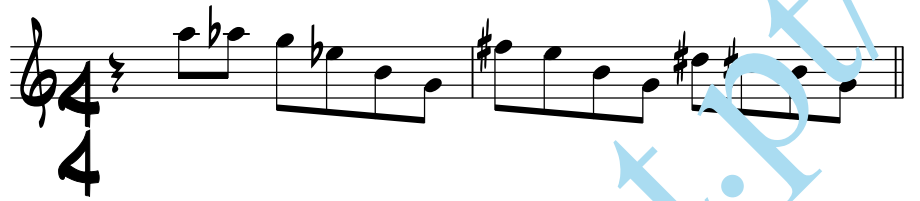

35 E- F#° B7 E- D-7 G7

39 CΔ D-7 G7 CΔ A-7

43 A-7 D7 GΔ F#° B7

47 E- A7 A-7 F#° B7

51 E- F#° B7 E- D-7 G7

55 CΔ D-7 G7 CΔ A-7

59 A-7 D7 GΔ B° E7

63 A-7 D7 GΔ F#° B7

67 E- F#0 B7 E- D-7 G7

71 CΔ D-7 G7 CΔ A-7

75 A-7 D7 GΔ E#0 B7

79 E- A7 A-7 F#0 B7

83 E- F#0 D7 E- D-7 G7

87 CΔ D-7 G7 CΔ A-7

91 A-7 D7 GΔ B0 E7

95 A-7 D7 GΔ F#0 B7

99 E- F#° B7 E- D-7 G7

103 C° D-7 G7 C° A-7

107 A-7 D7 G° F#° B7

111 E- A7 A-7 F#° B7

115 E- F#° B7 E- D-7 G7

119 C° D-7 G7 C° A-7

123 D-7 D7 G° B° E7

127 A-7 D7 G° F#° B7

131 E-